

Patient report

Bio-Rad DATE: 10/25/2019
D-10 TIME: 11:09 AM
S/N: #DJ4I016123 Software version: 4.30-2
Sample ID: 10607564
Injection date 10/25/2019 10:58 AM
Injection #: 9 Method: HbA1c
Rack #: --- Rack position: 2

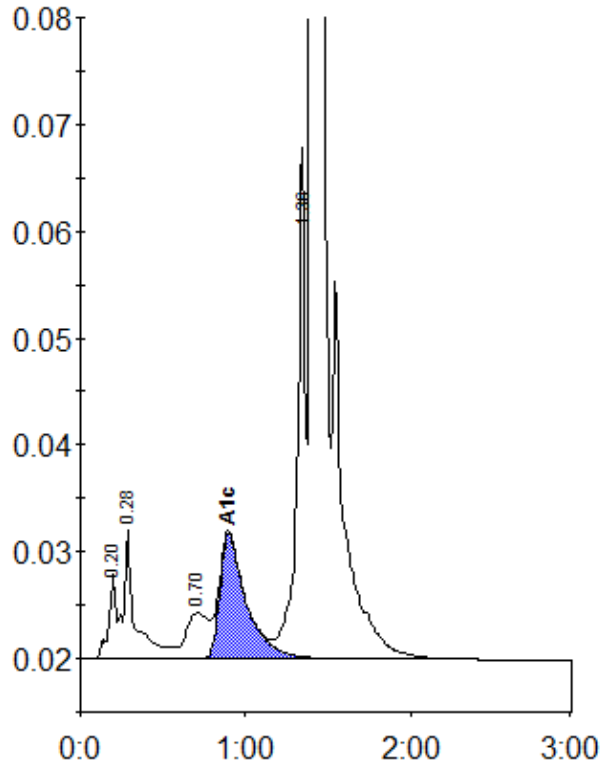

Peak table - ID: 10607564

Peak	R.time	Height	Area	Area %
A1a	0.20	7930	23720	0.8
A1b	0.28	12007	58395	2.0
LA1c/CHb-1	0.70	4281	40131	1.4
A1c	0.90	11644	130253	6.2
P3	1.36	44846	172639	6.0
A0	1.40	814160	2457049	85.2
Total Area:	2882187			

Concentration:	%
A1c	6.2